

Meet the Meadowview

QUICK POSSESSION HOME IN THE ORCHARDS
5612 HAWTHORN WAY SW EDMONTON, ALBERTA



 FRONT GARAGE COLLECTION

1682 SQ. FT.

3 

2.5 

This home's interior palette is the following:



LVP: Nickel



Cabinets: Free Spirit



Wall Tile: White Glossy

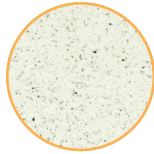

Quartz Countertops: Crystal Crescent



Carpet: Stone



Paint: Smoky

This home features the following:

- Level 1 kitchen
- Level 3 light pendant to kitchen island
- Level 1 OTR
- Exterior side entry to basement
- Dual sinks and upgraded shower in ensuite
- Premium siding upgrade

Standard features:

- BUILT GREEN® certified home
- Stainless steel appliances
- Thermally fused laminate cabinets
- Luxury vinyl plank throughout entire main floor and second floor wet areas
- Please see your Area Manager for the complete list of standard features

You can purchase this home for:

\$

including home, lot and GST

Home availability:



For more information:



Amber Amritwar
THE ORCHARDS AREA MANAGER

T: 780-977-2739
E: theorchards@excelhomes.ca



Simplifying your journey home.

Meet the Meadowview

QUICK POSSESSION HOME IN THE ORCHARDS 5612 HAWTHORN WAY SW

Floor plans

MAIN FLOOR
715 SQ.FT.

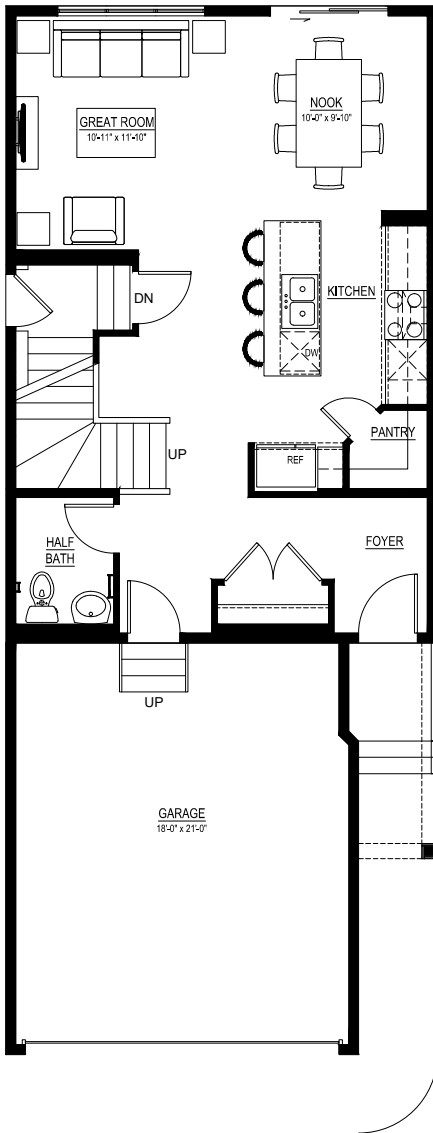

SECOND FLOOR
967 SQ.FT.

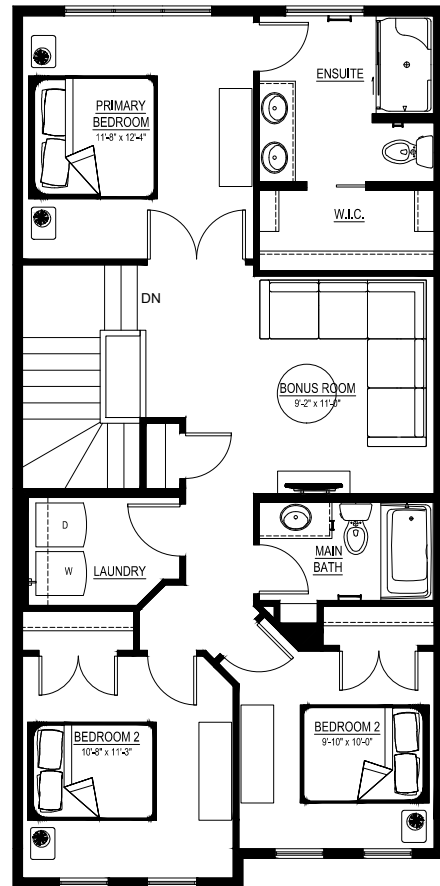

For more
information.

Amber Amritwar
THE ORCHARDS AREA MANAGER

780-977-2739
THEORCHARDS@EXCELHOMES.CA

EXCELHOMES.CA