

Meet the Mason II

PRE-PLANNED HOME IN HOMESTEAD
145 HOMESTEAD TERRACE NE CALGARY, ALBERTA

 FRONT GARAGE COLLECTION **2276** SQ. FT. **4**  **3** 

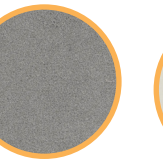

This home's interior palette is the following:

							
Cabinets: Winter Fun	Spice Kitchen Backsplash: Marlow Smoke	Kitchen Backsplash: Centura Alabaster	Kitchen Eng. Stone: Thunder Grey	Bath Eng. Stone: Bright White	LVP: Into The Wild	Carpet: Sea Glass	Paint: Platinum

This home features the following:

- Pot lights in kitchen, great room and bonus room
- Main floor bedroom and full bathroom
- Level 2 kitchen
- Level 3 gas range
- Spice kitchen
- Full height fireplace in great room
- Wood railing with wood spindles
- Upgraded ensuite with upgraded shower
- Vaulted ceiling in bonus room
- Exterior side entry to basement
- Gasline to BBQ
- Basement suite rough-in
- 9' basement ceiling

Standard features:

- BUILT GREEN® certified home
- Stainless steel appliances
- Thermally fused laminate cabinets
- Luxury vinyl plank throughout entire main floor and second floor wet areas
- Please see your Area Manager for the complete list of standard features

You can purchase this home for:

\$

including home, lot and GST

Home availability:

For more information:



Katie Schock
HOMESTEAD AREA MANAGER

T: 403-475-5817
E: homestead@excelhomes.ca



..... Simplifying your journey home.

This floorplan represents one version of this home and measurements are approximate. The square footage, measurements and layout may vary based on the elevation and/or lot. All elevations shown are artist's concept only and will vary by community. The builder reserves the right to make modifications or substitutions should they be necessary. All plans, options, dimensions, specifications, materials and drawings are subject to change without notice. E.&O.E

Meet the Mason II

PRE-PLANNED HOME IN HOMESTEAD 145 HOMESTEAD TERRACE

Floor plans

MAIN FLOOR
1047 SQ.FT.

SECOND FLOOR
1229 SQ.FT.

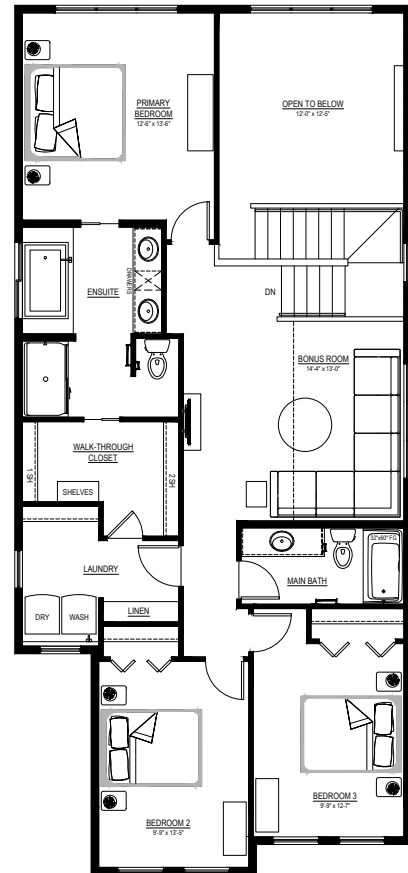
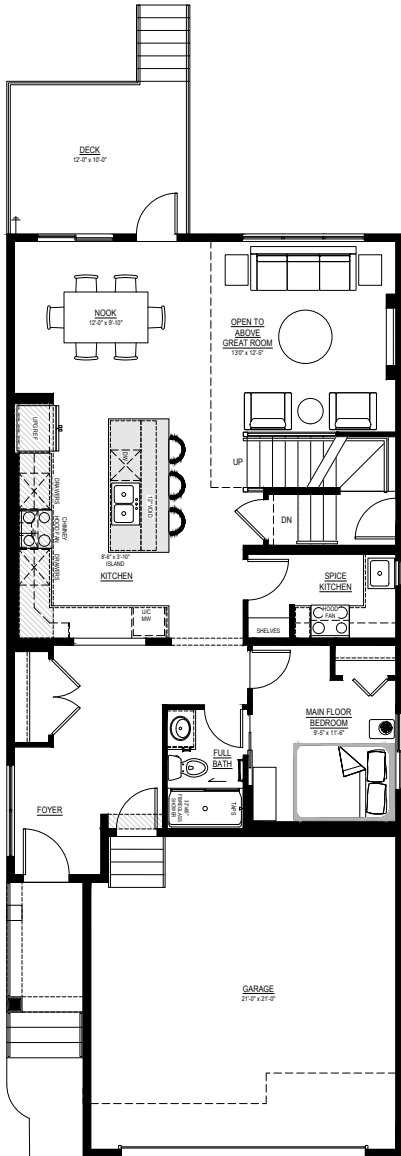

For more information.

Katie Schock
HOMESTEAD AREA MANAGER

403-475-5817
HOMESTEAD@EXCELHOMES.CA

EXCELHOMES.CA

This floorplan represents one version of this home and measurements are approximate. The square footage, measurements and layout may vary based on the elevation and/or lot. All elevations shown are artist's concept only and will vary by community. The builder reserves the right to make modifications or substitutions should they be necessary. All plans, options, dimensions, specifications, materials and drawings are subject to change without notice. E.&O.E