

# Meet the Lakeview

QUICK POSSESSION HOME IN KESWICK LANDING  
4938 KINNEY ROAD SW EDMONTON, ALBERTA



1932 SQ. FT.



## This home's interior palette is the following:



Cabinets: Sheer Beauty



Backsplash: Island Glossy White



Quartz Countertop: Diavik



LVP: Gold Coast



Carpet: Shifting Sand



Paint: Summit

## This home features the following:

- 2' additional garage width
- Main floor bedroom and full bathroom
- Level 2 kitchen
- Exterior side entry to basement
- Level 1 ensuite
- Premium siding

## Standard features:

- BUILT GREEN® certified home
- Stainless steel appliances
- Thermally fused laminate cabinets
- Luxury vinyl plank throughout entire main floor and second floor wet areas
- Please see your Area Manager for the complete list of standard features

## You can purchase this home for:



including home, lot and GST

## Home availability:



## For more information:



**Mark Hampton**  
KESWICK LANDING AREA MANAGER

T: 587-986-4925  
E: [keswicklanding@excelhomes.ca](mailto:keswicklanding@excelhomes.ca)



Simplifying your journey home.

# Meet the Lakeview

QUICK POSSESSION HOME IN KESWICK LANDING 4938 KINNEY ROAD SW

## Floor plans

MAIN FLOOR  
852 SQ.FT.

SECOND FLOOR  
1080 SQ.FT.

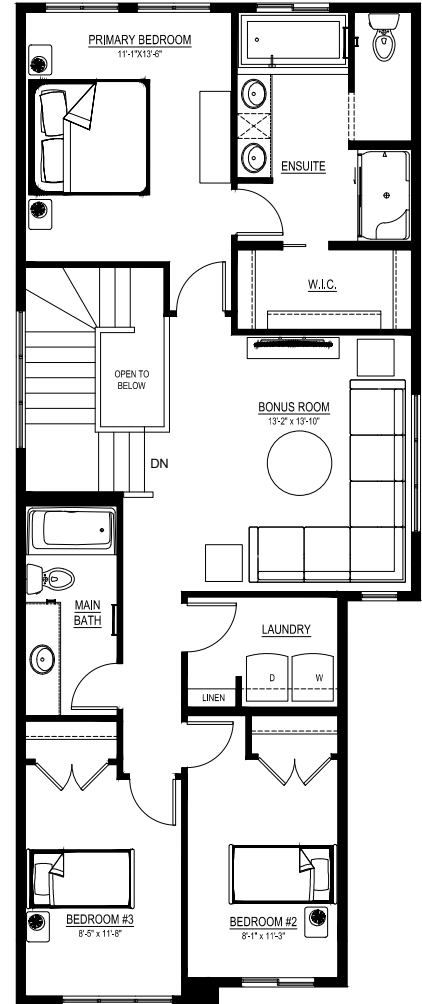
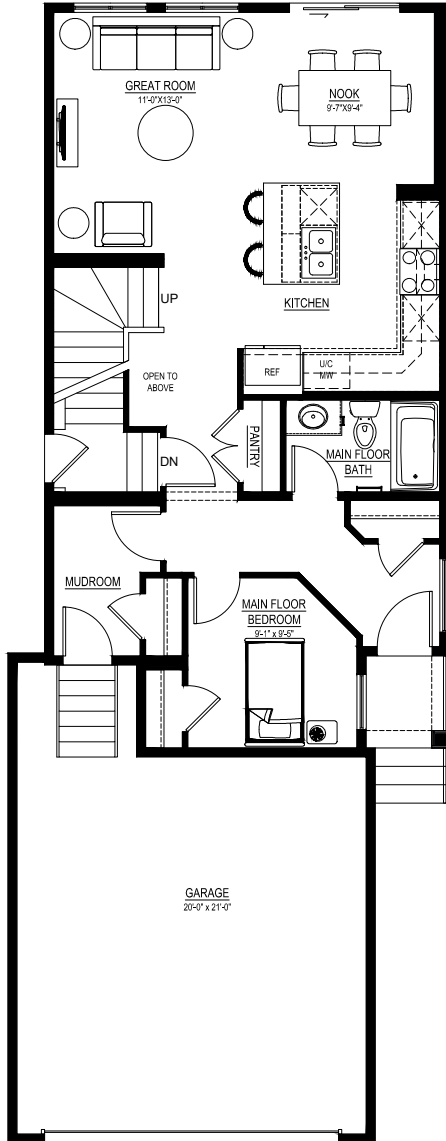

For more information.

**Mark Hampton**  
KESWICK LANDING AREA MANAGER

**587-986-4925**  
KESWICKLANDING@EXCELHOMES.CA

**EXCELHOMES.CA**

This floorplan represents one version of this home and measurements are approximate. The square footage, measurements and layout may vary based on the elevation and/or lot. All elevations shown are artist's concept only and will vary by community. The builder reserves the right to make modifications or substitutions should they be necessary. All plans, options, dimensions, specifications, materials and drawings are subject to change without notice. E.&O.E