

# Meet the Collingwood

QUICK POSSESSION HOME IN CREEKSTONE  
752 CREEKSTONE CIRCLE SW CALGARY, ALBERTA



2234 SQ. FT.

4

2.5



## This home's interior palette is the following:

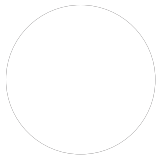

Upper Cabinets: True White

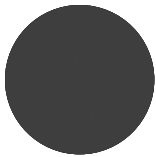

Lower Cabinets: Charcoal



Kitchen Eng. Stone: Carbon



Bathroom Eng. Stone: Bright White



Kitchen Backsplash: Marble



LVP: Endless Summer

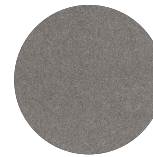

Carpet: Calipso

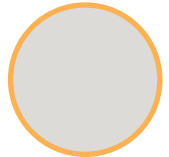

Paint: Designer Grey

## This home features the following:

- Double french door to flex room
- Full height electric fireplace to great room
- Level 2 kitchen
- Level 2 fridge
- Upgraded rear window and patio door height
- Wood railing and metal spindles
- Vaulted ceiling in the bonus room
- Level 1 ensuite
- Exterior side entry to basement
- Gasline to BBQ
- Basement suite rough-in
- 9' basement ceiling

## Standard features:

- BUILT GREEN® certified home
- Stainless steel appliances
- Thermally fused laminate cabinets
- Luxury vinyl plank throughout entire main floor and second floor wet areas
- Please see your Area Manager for the complete list of standard features

## You can purchase this home for:



including home, lot and GST

## Home availability:



## For more information:



**Faryn & Michelle**  
CREEKSTONE AREA MANAGERS

T: 587-576-8656  
E: creekstone@excelhomes.ca



Simplifying your journey home.

# Meet the Collingwood

QUICK POSSESSION HOME IN CREEKSTONE 752 CREEKSTONE CIRCLE SW

## Floor plans

• MAIN FLOOR  
• 965 SQ.FT.

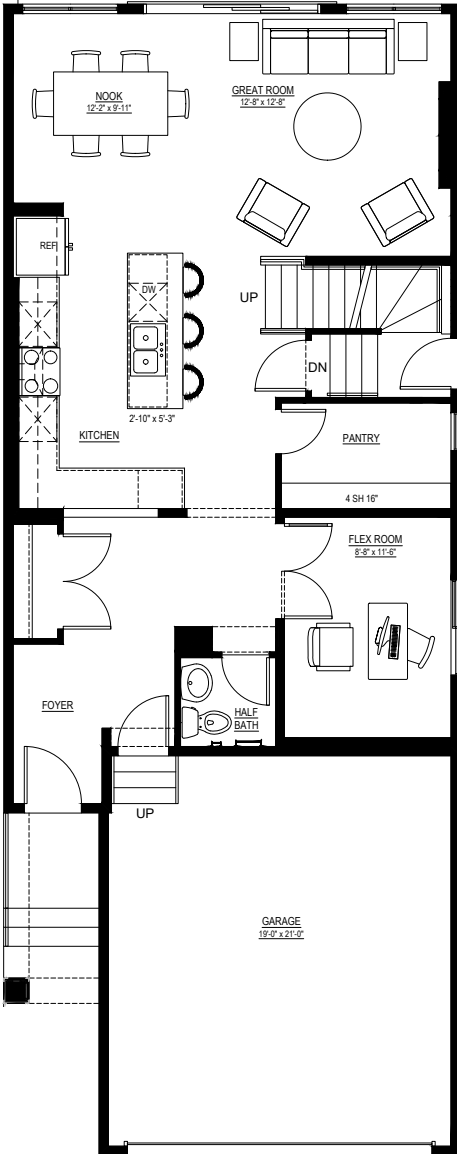

• SECOND FLOOR  
• 1269 SQ.FT.

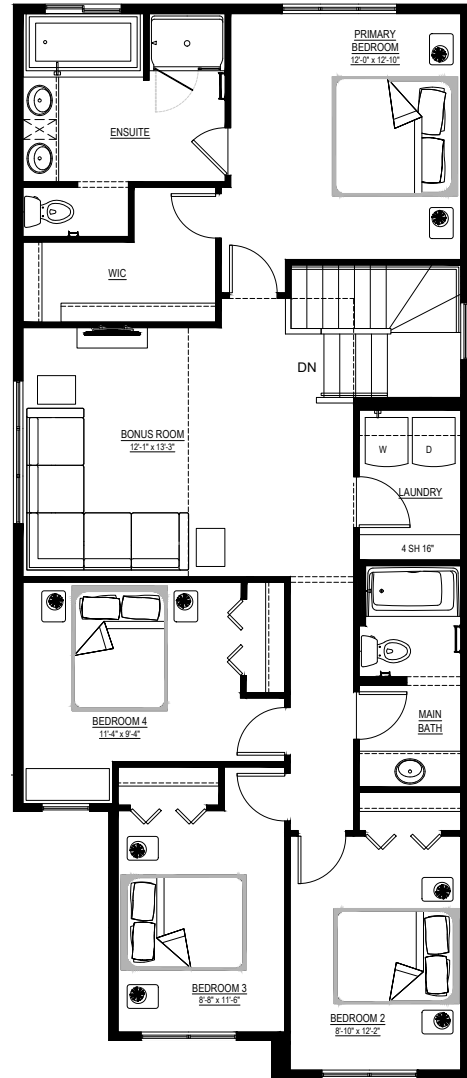

For more information.

**Faryn & Michelle**  
CREEKSTONE AREA MANAGERS

**587-576-8656**  
CREEKSTONE@EXCELHOMES.CA

**EXCELHOMES.CA**

This floorplan represents one version of this home and measurements are approximate. The square footage, measurements and layout may vary based on the elevation and/or lot. All elevations shown are artist's concept only and will vary by community. The builder reserves the right to make modifications or substitutions should they be necessary. All plans, options, dimensions, specifications, materials and drawings are subject to change without notice. E.&O.E