



Meet the Cohen

QUICK POSSESSION HOME IN SETON RIDGE
11 SETONVISTA WAY SE CALGARY, ALBERTA



DUPLEX
COLLECTION

1736 SQ.
FT.

3

2.5



This home's interior palette is the following:



LVP:
Willow



Kitchen,
Ensuite & Bath
Cabinets:
Black

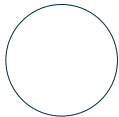

Basement
Cabinets:
White

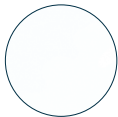

Kitchen
Backsplash:
Arctic White
Glossy

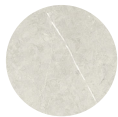

Ensuite & Bath
Backsplash:
Centura Cream



Basement
Kitchen
Backsplash:
Centura White
Glossy



Kitchen
Countertops:
Black Pearl



Basement,
Ensuite
& Bath
Countertops:
Polaire



Carpet:
Gravel Stone



Main & Second
Floor Paint:
Designer Grey



Basement
Paint:
Summit

This home features the following:

- Level 2 kitchen
- Level 2 fridge
- Level 1 matte black door hardware
- Full-height electric fireplace
- French doors to flex room
- Standard washer & dryer
- Bank of three drawers to ensuite
- Dual sinks to ensuite
- Upgrade tubshower to shower in ensuite
- Black metal spindled railing
- Black farmhouse lighting package
- Black pull down faucet to kitchen
- Coal black dual silgranit sinks to kitchen
- Additional potlights to kitchen great room & bonus room
- Vaulted bonus room ceiling
- Exterior side entry to basement
- Rear pressure treated deck
- Gasline to BBQ
- Developed basement suite (two bedroom)

Standard features:

- BUILT GREEN® certified home
- Stainless steel appliances
- Thermally fused laminate cabinets
- Luxury vinyl plank throughout entire main floor and second floor wet areas
- Please see your Area Manager for the complete list of standard features

You can purchase this home for:

\$

including home, lot and GST

Home availability:



JAN

FEB

MAR

APR

MAY

JUN

JUL

AUG

SEP

OCT

NOV

DEC

For more information:



Maci Porter

SETON RIDGE AREA MANAGER

T: 368-889-7675

E: setonridge@excelhomes.ca

**EXCEL
HOMES**

Simplifying your journey home.

Meet the Cohen

QUICK POSSESSION HOME IN SETON RIDGE 11 SETONVISTA WAY SE

Floor plans

MAIN FLOOR
858 SQ.FT.

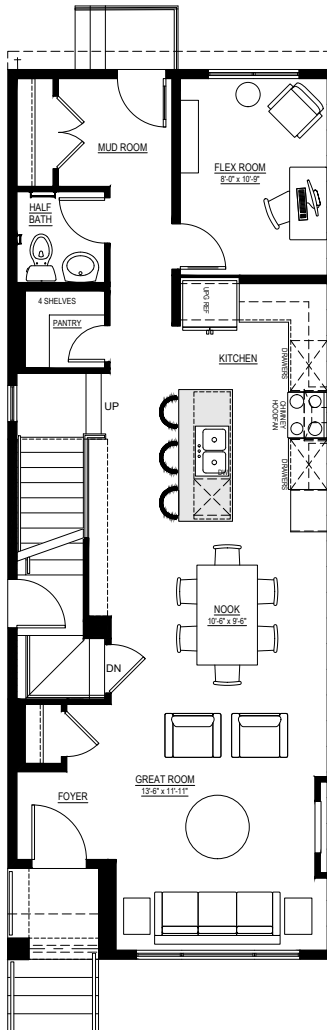

SECOND FLOOR
878 SQ.FT.

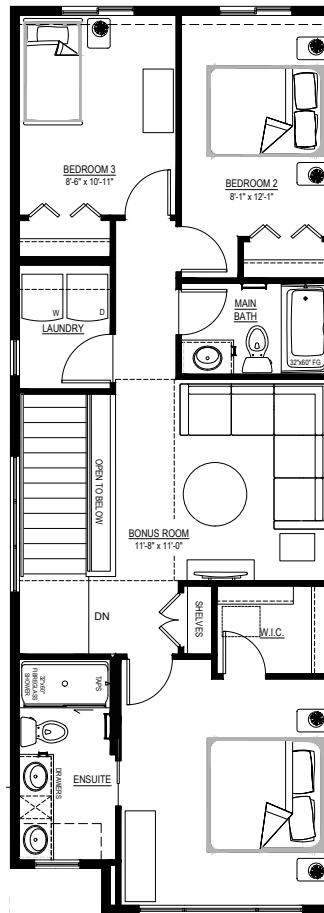

BASEMENT SUITE
635 SQ.FT.

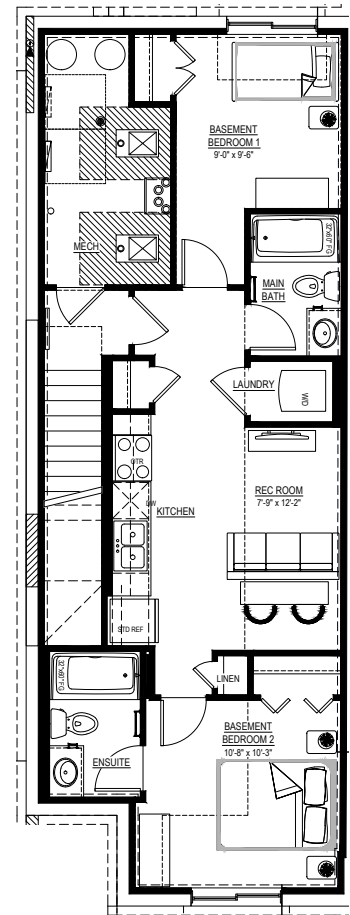

For more
information.

Maci Porter
SETON RIDGE AREA MANAGER

368-889-7675
SETONRIDGE@EXCELHOMES.CA

EXCELHOMES.CA

This floorplan represents one version of this home and measurements are approximate. The square footage, measurements and layout may vary based on the elevation and/or lot. All elevations shown are artist's concept only and will vary by community. The builder reserves the right to make modifications or substitutions should they be necessary. All plans, options, dimensions, specifications, materials and drawings are subject to change without notice. E.&O.E.