

# Meet the Ashby

QUICK POSSESSION HOME IN VITA CRYSTALLINA  
18015 73 STREET NW EDMONTON, ALBERTA



FRONT GARAGE  
COLLECTION

1567 SQ.  
FT.

3

2.5



## This home's interior palette is the following:



LVP:  
Bourque



Ensuite & Main  
Bath Floor Tile:  
Limestone



Kitchen Upper &  
Lower Cabinets:  
Gardenia



Kitchen Island,  
Ensuite & Bath  
Cabinets:  
Chicory

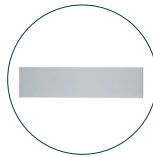

Backsplash:  
Eksa Island White



Countertops:  
Kintara Drift



Carpet:  
Democracy

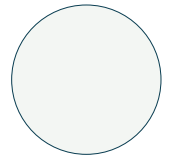

Paint:  
Summit

## This home features the following:

- Level 1 kitchen upgrade complete with crown moulding, island extension, 42" upper cabinets, and one pots and pans drawer
- Level 1 chrome pendant to kitchen island
- Level 1 small chandelier to nook
- Exterior side entry to basement

## Standard features:

- BUILT GREEN® certified home
- Stainless steel appliances
- Thermally fused laminate cabinets
- Luxury vinyl plank throughout entire main floor and second floor wet areas
- Please see your Area Manager for the complete list of standard features

## You can purchase this home for:

\$

including home, lot and GST

## Home availability:



## For more information:



**Khush Sandhu**  
VITA CRYSTALLINA AREA MANAGER

T: 780-718-4869

E: vitacrystallina@excelhomes.ca



Simplifying your journey home.

# Meet the Ashby

QUICK POSSESSION HOME IN VITA CRYSTALLINA 18015 73 STREET NW

## Floor plans

MAIN FLOOR  
682 SQ.FT.

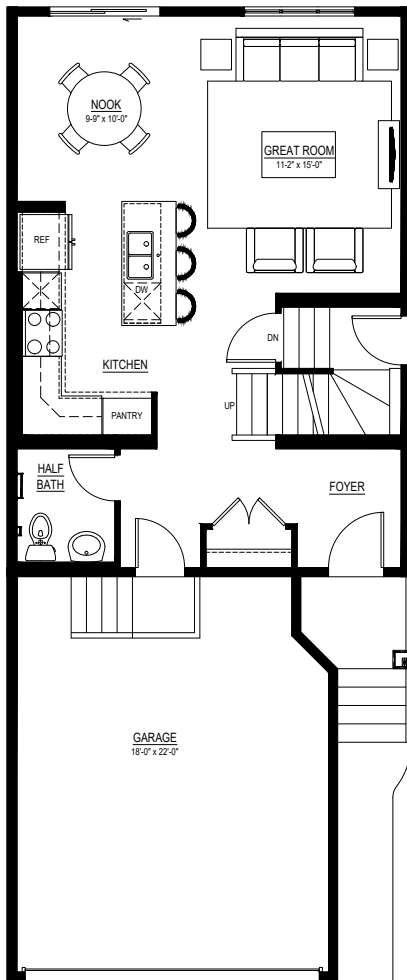

SECOND FLOOR  
885 SQ.FT.

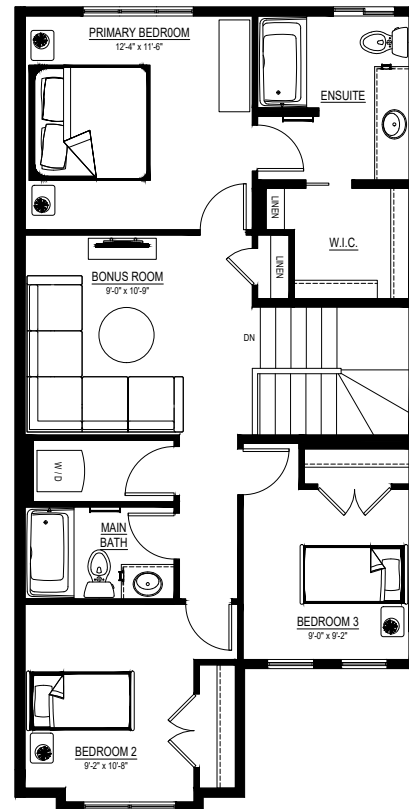

For more  
information.

**Khush Sandhu**  
VITA CRYSTALLINA AREA MANAGER

**780-718-4869**  
VITACRYSTALLINA@EXCELHOMES.CA

EXCELHOMES.CA